

# QUARTET MIXT

per a violí, viola i 2  
guitarres

pere fuster

# Quartet mixt

per a violí, viola i 2 guitarres

Andante

Pere Fuster

*matices según el sentir del ejecutante*

*amplificar guitarres*

9

13

17

8

17

8

17

17

17

21

8

21

8

21

21

21

25

8

25

8

25

25

25

29

8

29

8

29

29

29

33

8

33

8

33

33

33

37

8

37

8

37

37

37

41

C III — CV —

gliss.

45

57

57

57

57

This block contains the first system of a musical score, spanning measures 57 to 60. It consists of four staves. The top staff is in treble clef with a key signature of one flat and a common time signature. It begins with a melodic line in measure 57, followed by rests in measures 58, 59, and 60. The second staff also starts with a melodic line in measure 57, continues with a similar line in measure 58, and then has rests in measures 59 and 60. The third staff has rests in measures 57 and 58, followed by a melodic line in measure 59 that continues into measure 60. The bottom staff, in bass clef, has rests in measures 57 and 58, followed by a bass line in measure 59 that continues into measure 60.

61

61

61

61

This block contains the second system of a musical score, spanning measures 61 to 64. It consists of four staves. The top staff is in treble clef with a key signature of one flat and a common time signature. It begins with a melodic line in measure 61, followed by rests in measures 62 and 63, and then a melodic line in measure 64. The second staff starts with a melodic line in measure 61, continues with a similar line in measure 62, and then has rests in measures 63 and 64. The third staff has rests in measures 61 and 62, followed by a melodic line in measure 63 that continues into measure 64. The bottom staff, in bass clef, has rests in measures 61 and 62, followed by a bass line in measure 63 that continues into measure 64.

65

8

65

65

65

65

69

8

69

69

69

73

8

73

73

73

73

77

8

77

77

77

77

81

81

81

81

85

85

85

85

89

93

97

101

*II*

gliss

C IX

105

8

gliss

C IX

109

8

113

8

113

8

113

113

113

117

8

117

8

117

117

117

gliss

C IX

gliss

129

129

129

129

133

133

133

133

137

137

137

137

141

141

141

141

145

145

145

145

149

149

149

149

153

157

161

165

169

8

169

169

169

gliss

173

8

173

173

173

177

177

177

177

181

181

181

181

185

189

193

197

QUARTET  
MIXT

per a violí, viola i 2  
guitarres

*guitarra I*

pere fuster

# Quartet mixt per a violí, viola i 2 guitarres

## guitarra 1

Andante

Pere Fuster

guitarra 1

14

4 3 1 ②

8

*matices según el sentir del ejecutante  
amplificar*

19

CX

4 2

②

8

24

4 2 3 1

③

8

29

6

②

5

CV

1 3 4 2

③

8

43

1 2 4 3 2 3

gliss

④

4

8

51

2

8

57

2

8

63  
 8g. 1

68

73

79

88

93

102

*II*      gliss      C IX      gliss

4

sg. 1

107 3 1 3

8

gliss

119

C IX

gliss

124

(C IX)

2

12

140

145

150

155

2

161 *gliss* 5

161 8 4

169 *gliss* 2

169 8 2

176 *gliss* 2

176 8 2

182

182 8

187

187 8

192

192 8

197

197 8

QUARTET  
MIXT

per a violí, viola i 2  
guitarres

*guitarra II*

pere fuster

# Quartet mixt per a violí, viola i 2 guitarres

guitarra 2

Andante

Pere Fuster

guitarra 2

21

2

8

*matices según el sentir del ejecutante  
amplificar*

27

4

8

35

2

8

41

4

8

49

8

54

1 2 gliss

2

8

60

8

65  
g. 2

70

75

81

86

102 II

107

g. 2

112

117

(C II)

122

127

132

139

144

149

154 *g.* 2

160

166

171

176

181

187

194

# QUARTET MIXT

per a violí, viola i 2  
guitarres

*violí*

per e fuster

## Quartet mixt per a violí, viola i 2 guitarres

## violí

Andante

Pere Fuster

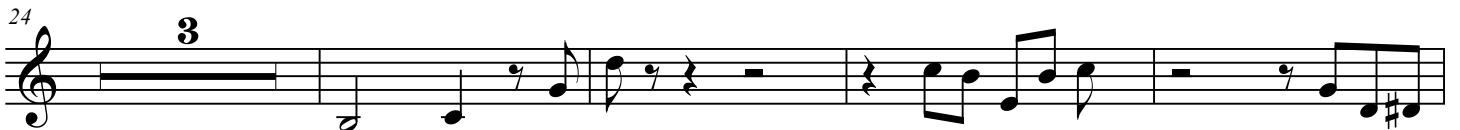
*matices según el sentir del ejecutante. Sin legatos.*

48  
vl.

53

58

63 **14**

81

86

92

4

*II*

97 9

vl.

110

114

118 8

129

133

138 7

150

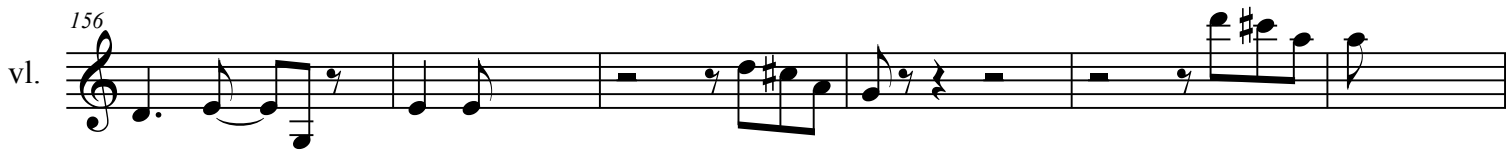

156  
vl. 

162 

171 

177 

181 

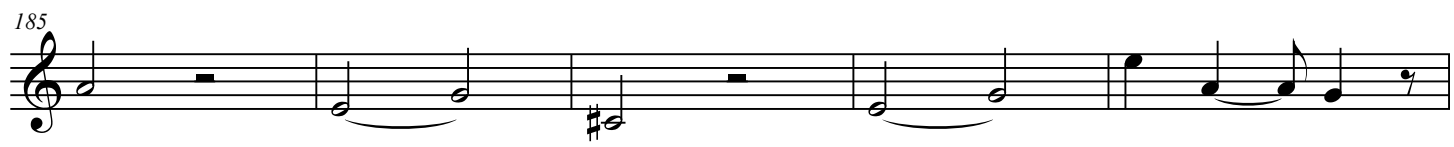
185 

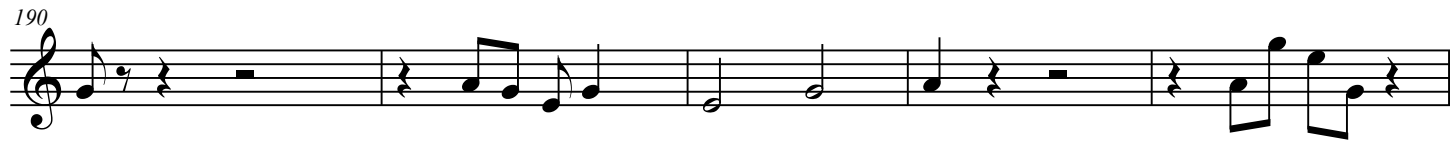
190 

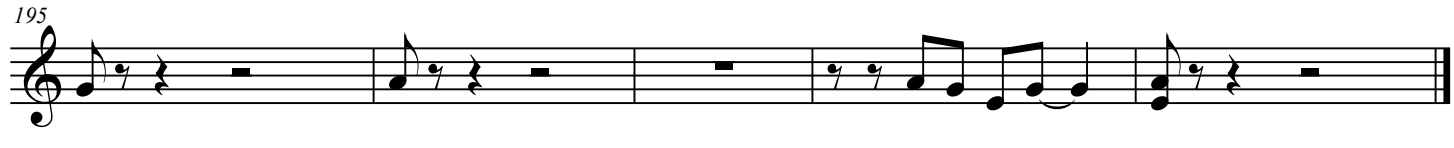
195 

# QUARTET MIXT

per a violí, viola i 2  
guitarres

*viola*

per e fuster

## Quartet mixt per a violí, viola i 2 guitarres

viola

Andante

Pere Fuster

viola

*matices según el sentir del ejecutante. Sin legatos.*

7

13

19

25

31

38

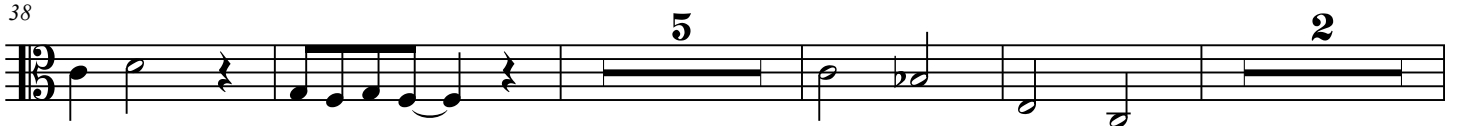

49

55

61

vla.

8 5

78

84

90

96

9 II

110

116

2 2

124

130

