

Quartet amb guitarra nº 2

(guitarra, violí, viola i cello)

Pere fuster

Quartet amb guitarra n° 2

(guitarra, violí, viola i cello)

I

♩. = 82 - 84

Pere Fuster

guitarra

mf (digitación de guitarra en particella)

violí

mf (sólo legatos indicados)

viola

mf (sólo legatos indicados)

cello

mf (sólo legatos indicados)

guit.

4

viol.

4

vla.

4

cll.

4

7

guit.

8

7

vl.

7

vla.

7

cll.

10

guit.

8

10

vl.

10

vla.

10

cll.

13

guit. 8

vl. 13

vla. 13

cll. 13

16

guit. 8

vl. 16

vla. 16

cll. 16

19

guit. 8

19

vl. 19

19

vla. 19

19

cll. 19

22

guit. 8

22

vl. 22

22

vla. 22

22

cll. 22

25

guit. 8

25

vl.

25

vla.

25

cll.

28

guit. 8

28

vl.

28

vla.

28

cll.

31

guit. 8

vl.

vla.

cll.

34

guit. 8

vl.

vla.

cll.

37

guit.

8

37

vl.

37

vla.

37

cll.

40

guit.

8

40

vl.

40

vla.

40

cll.

43

guit.

8

43

vl.

43

vla.

43

cll.

46

guit.

8

46

vl.

46

vla.

46

cll.

49

guit. 8

49

vl.

49

vla.

49

cll.

52

guit. 8

52

vl.

52

vla.

52

cll.

55

guit. 8

55

vl.

55

vla.

55

cll.

58

guit. 8

58

vl.

58

vla.

58

cll.

61

guit.  8

vl. 

vla. 

cll. 

64

guit.  8

vl. 

vla. 

cll. 

67

guit. 8

67

vl.

67

vla.

67

cll.

p subito

p subito

70

guit. 8

fff

f

70

vl.

fff

70

vla.

fff

70

cll.

fff

73

guit. 8

73

vl. *sfz*

73

vla. *mf* misterioso e calmo

73

cll. *sfz* *mf* misterioso e calmo

76

guit. 8

76

vl.

76

vla.

76

cll.

79

guit. $\frac{8}{8}$

79

vl.

79

vla.

79

cll.

p subito

p subito

82

guit. $\frac{8}{8}$

82

vl.

82

vla.

82

cll.

f e calmo

f e calmo

f e calmo

f e calmo

mf

mf

85

guit. 

vl. 

vla. 

cll. 

88

guit. 

vl. 

vla. 

cll. 

91

guit. 8

91

vl.

91

vla.

91

cll.

94

guit. 8

94

vl.

94

vla.

94

cll.

97

guit. 8

vl. 97

vla. 97

cll. 97

100

guit. 8

vl. 100

vla. 100

cll. 100

cresc.

cresc.

cresc.

cresc.

103

guit. *f*

103

vl. *f*

103

vla. *f*

103

cll. *f*

106

guit. *f*

106

vl. *f*

106

vla. *f*

106

cll. *f*

109

guit. 8

vl. 109

vla. 109

cll. 109

112

guit. 8

vl. 112

vla. 112

cll. 112

115

guit. 8

115

vl.

115

vla.

115

cll.

118

guit. 8

118

vl. *mf*

118

vla. *mf*

118

cll.

121

guit. 8

vl.

vla.

cll.

124

guit. 8

vl.

vla.

cll.

127

guit. 8

127

vl.

127

vla.

127

cll.

130

guit. 8

130

vl.

130

vla.

130

cll.

Quartet amb guitarra n° 2

(guitarra, violí, viola i cello)

II

♩ ≈ 83

Pere Fuster

guitarra

8 *mf*

violí

mf

viola

mf

cello

mf

5

guit.

8

5

vl.

5

vla.

5

cll.

9

guit.

8

9

vl.

9

vla.

9

cll.

13

guit.

8

13

vl.

13

vla.

13

cll.

17

guit. *comodo e cantabile*

17

vl. *comodo e cantabile*

17

vla. *comodo e cantabile*

17

cll. *comodo e cantabile*

22

guit. *comodo e cantabile*

22

vl. *comodo e cantabile*

22

vla. *comodo e cantabile*

22

cll. *comodo e cantabile*

27

guit. 8

vl. 27

vla. 27

cll. 27

32

guit. 8

vl. 32

vla. 32

cll. 32

f deciso

f deciso

f deciso

f deciso

37

guit. 

vl. 

vla. 

cll. 

41

guit. 
animato

vl. 
animato

vla. 
animato

cll. 
animato

45

guit. $\frac{8}{8}$

45

vl. \flat

45

vla.

45

cll.

49

guit. $\frac{8}{8}$ *mf*

49

vl. *mf*

49

vla. *mf*

49

cll. *mf*

53

guit. 8

53

vl. 8

53

vla. 8

53

cll. 8

con spirito

con spirito

con spirito

con spirito

58

guit. 8

58

vl. 8

58

vla. 8

58

cll. 8

64

guit.

8

64

vl.

64

vla.

64

cll.

70

guit.

8

70

vl.

70

vla.

70

cll.

76
guit. 8
76
vl. 8
76
vla. 8
76
cll. 8
con brio
con brio
con brio
con brio

80
guit. 8
80
vl. 8
80
vla. 8
80
cll. 8
mp
mp
mp
mp
cresc.
cresc.
cresc.
mp
cresc.

85

guit. 8

85

vl. 8

85

vla. 8

85

cll. 8

mf

mf

mf

mf

89

guit. 8

89

vl. 8

89

vla. 8

89

cll. 8

cresc.

cresc.

cresc.

cresc.

93

guit. 8

93

vl. 8

93

vla. 8

93

cll. 8

f

f

f

f

97

guit. 8

97

vl. 8

97

vla. 8

97

cll. 8

con fuoco

con fuoco

con fuoco

con fuoco

101
guit. 8 *abbassamento* *ff*

101
vl. *abbassamento* *ff*

101
vla. *abbassamento* *ff*

101
cll. *abbassamento* *ff*

Quartet amb guitarra nº 2

(guitarra, violí, viola i cello)

guitarra

Pere fuster

Quartet amb guitarra n° 2

(guitarra, violí, viola i cello)

I

GUITARRA

♩. = 82 - 84

Pere Fuster

guitarra

9 *mf* ③ 2 1 4 CV

12 CV

15 ② ③ ① 4 1 2 3 2 1

19 CV 5

26

29

32

C XIII

guit. 35

38

41

44

47

51

54

(*) la y do también posible en 2ª y 3ª cuerda

4

57

guit.

63

66

70

73

misterioso e calmo

76

79

83 *f* *e calmo*

86

89 1 4 2 3 CV

92

95 4

102 *cresc.* *f*

105

6

C X

guit. 108

⑤ ③ ③

111

⑤

118

⑨

129

Quartet amb guitarra n° 2

(guitarra, violí, viola i cello)

II

GUITARRA

♩. ≈ 83

C VIII

Pere Fuster

guitarra

16

mf

comodo e cantabile

④

①

②

20

1

③

②

24

4

4

②

31

1

2

1

4

2

②

①

②

f deciso

36

3

1

①

40

2

3

1

0

3

C VII

1

2

1

3

animato

8

C X

guit.

44

1 2 1 3 4 2 1 4 3 1 3

② ③

48

mf

52

56

con spirito

60

4 2 1

64

③

70

74 **guit.** 9

79 2

84 *cresc.* *mf* 2

89 C VII C III 2 2 3 1 4 1 *cresc.*

93 *f* 1 4 2

97 C III C VI 1 2 3 2 4 4 *con fuoco*

101 *abbassamento* *ff*

Quartet amb guitarra nº 2

(guitarra, violí, viola i cello)

violí

Pere fuster

Quartet amb guitarra nº 2

(guitarra, violí, viola i cello)

I

VIOLÍ

♩. = 82 - 84

Pere Fuster

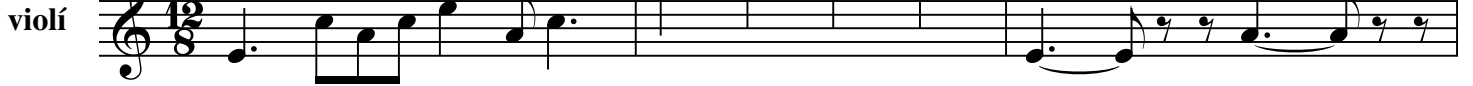
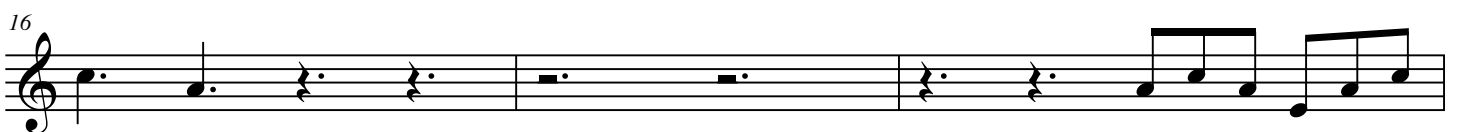
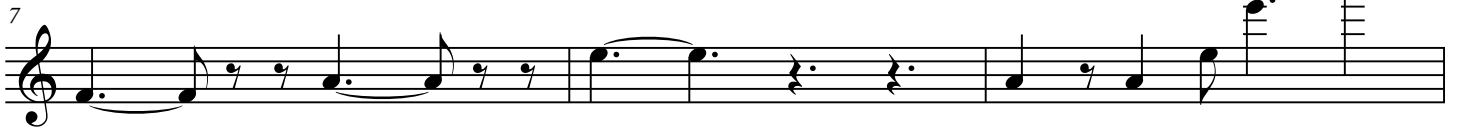
*mf* (sólo legatos indicados)

19

vi.

22

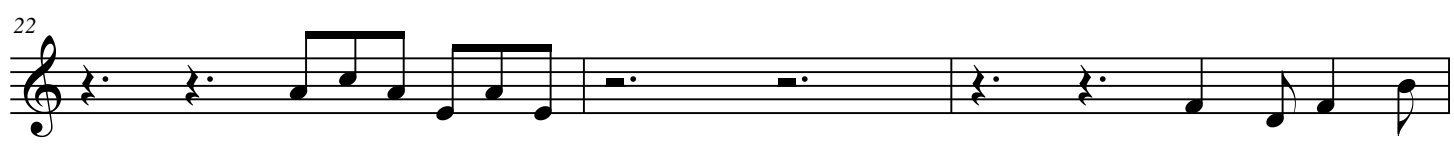

25

6

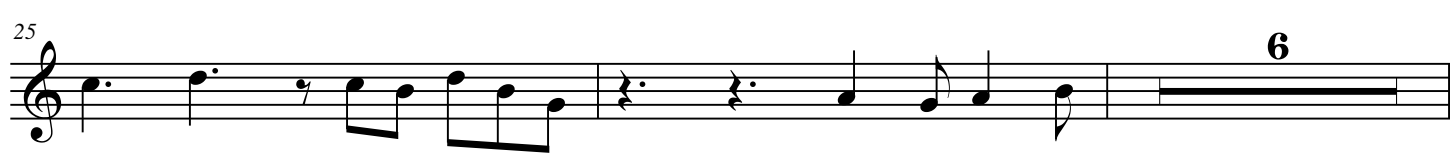

33

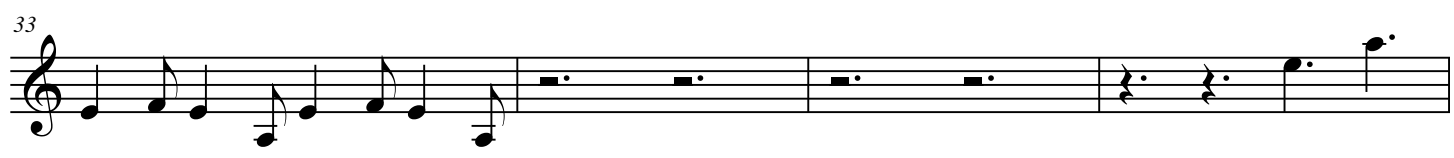

37

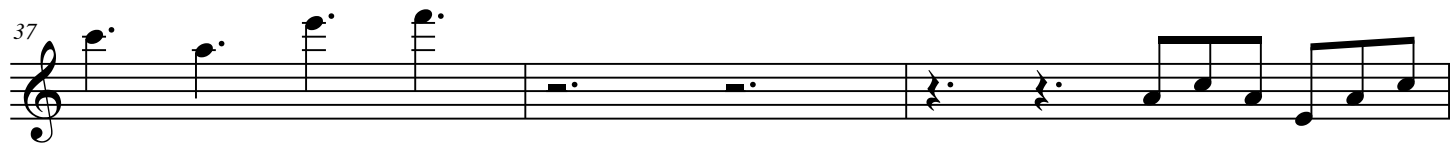

40

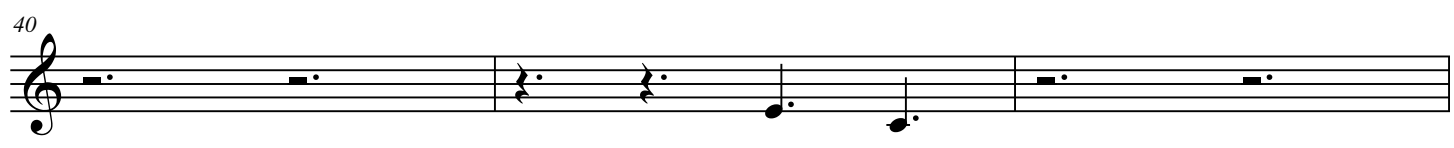

4

43

vi.

46

51

54

57

61

65

69
vl.

fff

72

sfz

75

mf *misterioso e calmo*

78

2

82

f *e calmo*

4

88

91

95

vi.

98

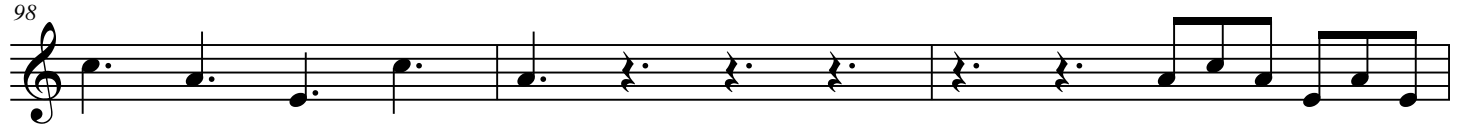

101

104

107

110

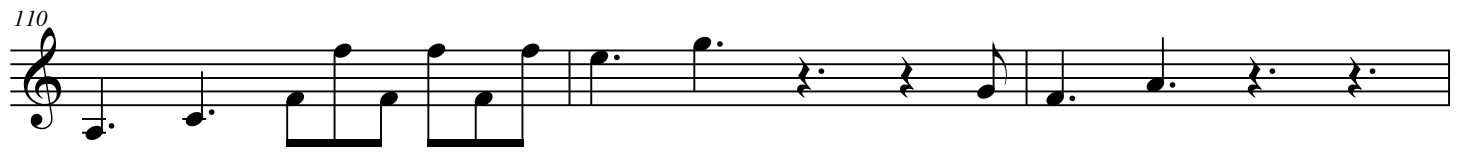

113

116

vi.

119

mf

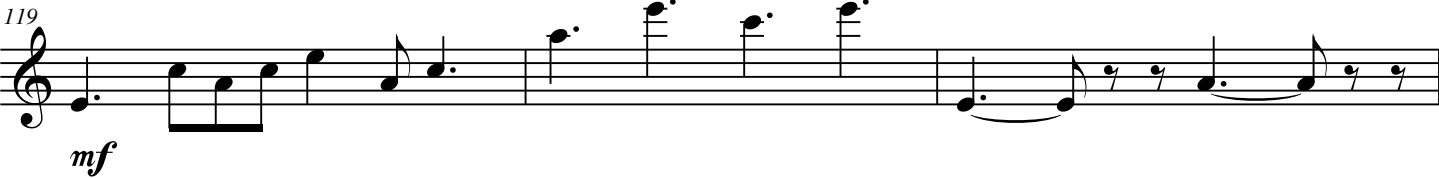

122

125

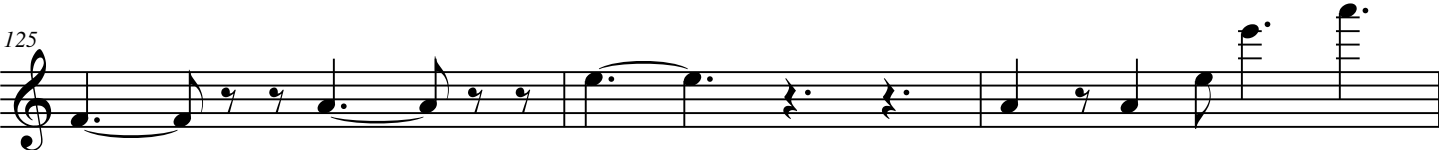

128

131

Quartet amb guitarra n° 2

(guitarra, violí, viola i cello)

8

II

VIOLÍ

 ≈ 83

Pere Fuster

violí

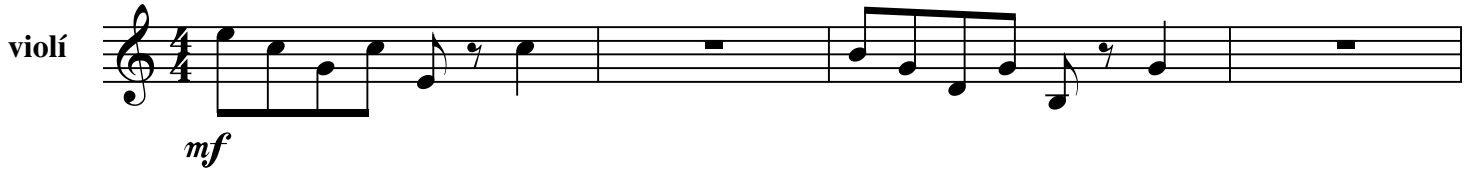

mf

5

9

13

17

comodo e cantabile

24

28

32
vi. *f deciso*

36

40
animato

44

49
mf

54
con spirito

59

64

10

69
vl.

74

con brio

79

mp *cresc.*

84

mf *cresc.*

93

f

97

con fuoco

101

abbassamento *ff*

Quartet amb guitarra nº 2

(guitarra, violí, viola i cello)

viola

Pere fuster

Quartet amb guitarra nº 2

(guitarra, violí, viola i cello)

I

VIOLA

♩. = 82 - 84

Pere Fuster

viola

mf (sólo legatos indicados)

4

7

10

13

16

19

22

vla.

25

28

31

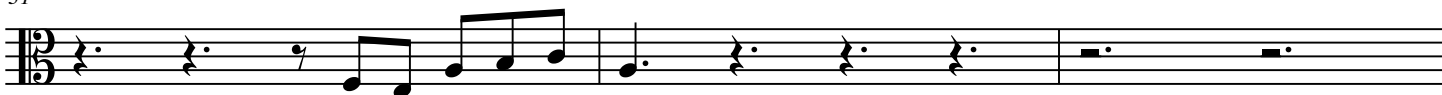

34

37

40

43

vla.

46

51

54

57

60

63

66
vla. 
p subito 

69 
fff

72 

75 
mf *misterioso e calmo*

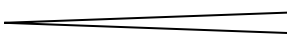
78 
p subito 

82 
f e calmo *mf*

85 

88 

6

91

vla.

94

97

100

103

107

110

113

116

vla.

119

mf

122

125

128

131

Quartet amb guitarra n° 2

(guitarra, violí, viola i cello)

II

VIOLA

♩ ≈ 83

Pere Fuster

viola

mf

5

9

13

17

comodo e cantabile

21

2

26

30

2

f deciso

35
vla.

39

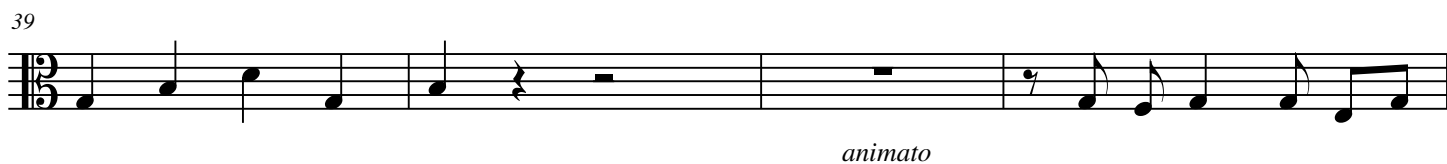

animato

43

47

mf

51

2

56

con spirito

61

66

10
71

vla.

76

con brio

81

mp

cresc.

86

mf

90

cresc.

94

f

98

con fuoco

101

abbassamento

ff

Quartet amb guitarra nº 2

(guitarra, violí, viola i cello)

cello

Pere fuster

Quartet amb guitarra n^o 2

(guitarra, violí, viola i cello)

I

CELLO

♩. = 82 - 84

Pere Fuster

*mf* (sólo legatos indicados)

4

7

10

14

17

20

23

26
cll. 

29 

32 

38 

43 

46 

49 

52 

cl.

p subito

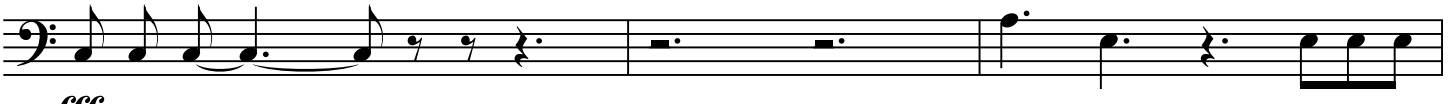

fff

sfz

mf

misterioso e calmo

79
cl. 
p subito 

82 
f e calmo *mf*

85 

88 
4

94 

97 

100 

103 
f

6

107

cl.

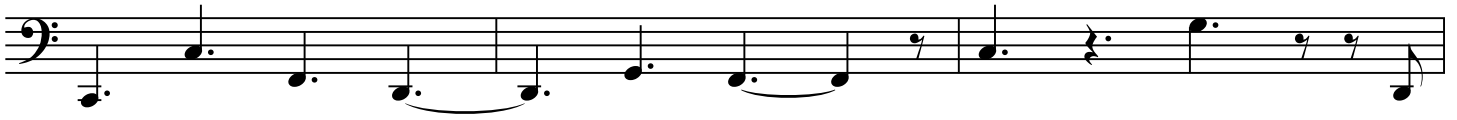

110

113

116

119

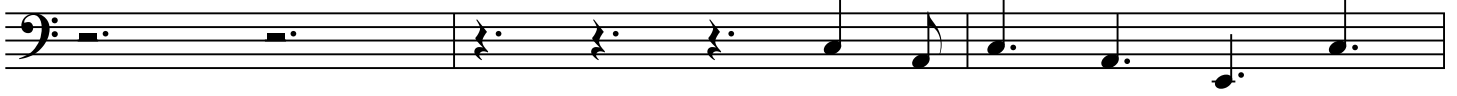

122

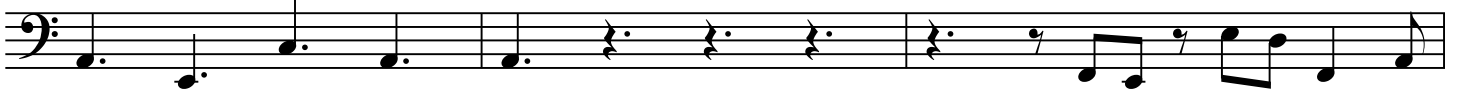

125

128

Quartet amb guitarra nº 2

(guitarra, violí, viola i cello)

II

CELLO

♩ ≈ 83

Pere Fuster

cello

mf

5

9

13

17

comodo e cantabile

24

2 **5**

33

f deciso

37

cl.

41

45

49

54

60

65

70

75
cll.

con brio

79

mp

83

cresc.

87

mf

91

cresc.

95

f *con fuoco*

100

abbassamento *ff*